Cape Playhouse

of Raymond Moore Foundation

America's Most Famous Summer Theatre

DENNIS ON CAPE COD MASSACHUSETTS

FORTY-FIRST SEASON

WEEK OF JULY 31 thru AUGUST 5, 1967

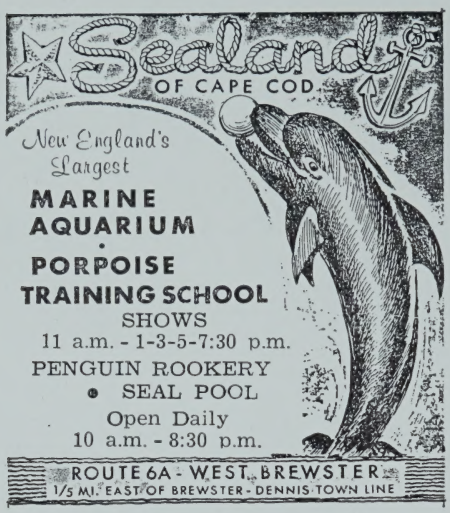

THE
dome
RESTAURANT

OVERLOOKING
WOODS HOLE HARBOR

OUTSTANDING
DINING

POOLSIDE BUFFET
LUNCHEON

ORGAN BAR
DINNER DANCING
COCKTAILS

Route 28 Woods Hole
548-1525

NEXT WEEK—OPENS MON., AUG. 7 thru SAT., AUG. 12

CAPE PLAYHOUSE
DENNIS
ON CAPE COD
ROUTE 6A

AMERICA'S MOST FAMOUS SUMMER THEATRE
NOW! AIR CONDITIONED For Your Summer Theatre Enjoyment

41st Season CHARLES MOONEY—Managing Director 41st Season

In Person
JOAN
FONTAINE
in Agatha Christie's
"SPIDER'S WEB"
Also Starring
ERIC BERRY
Directed by MR. BERRY
Set by HERBERT SENN
Lighting by IMAMURA
FOR RESERVATIONS: Phone 385-3911
Eves. (Except Sun.) 8:30 p.m. Matinees Wed. & Thurs. 2:30 p.m.

CAPE PLAYBILL

The Cape Playbill furnishes weekly programs for the Cape Playhouse, Dennis, Mass., The Falmouth Playhouse, Falmouth, Mass., and the Cape Cod Melody Tent, Hyannis, Mass. It is published weekly during the summer theatre season by the Cape Playbill at Kendall Printing Company, Falmouth, Mass. Advertising rates furnished upon request. Please address all inquiries to Box 733, Falmouth, Mass., or phone 548-0070.

Vol. 19 No. 5 **Week of July 31 thru Aug. 5, 1967**

THE PRODUCER'S CORNER

Dear Playgoer:

Joan Fontaine will star in next week's Playhouse production of the suspenseful melodrama "Spider's Web," by Agatha Christie, author of "Witness for the Prosecution" and "The Mousetrap." In 1960, on her last visit to Dennis, Miss Fontaine impressed audiences with her performance in "Susan and God"; in next week's mystery presentation, she is sure to score another success.

Movie-goers will remember Miss Fontaine in "Rebecca," for which she received an Academy Award nomination, and in "Suspicion," which won her the coveted Oscar. The theatre has always been her first love, however, and she returned to the stage from Hollywood to appear in such plays as "Tea and Sympathy," "The Marriage-Go-Round," "Dial 'M' for Murder," and "The Uninvited Guest." In addition, Miss Fontaine has made countless television and radio appearances, through which she has become a familiar and popular national personality. In next week's play, Miss Fontaine will play the drawing-room comedy heroine with an unexpected murder on her hands.

"Spider's Web," from Agatha Christie's master pen, thrilled audiences at London's Savoy Theatre for 18 months. Set in an English country house, the play concerns the dilemma of an ardent wife who finds a corpse in her living room just before her husband is to conduct a top-secret diplomatic conference there. Naturally, she attempts to tidy the place, and to shield her husband and his diplomatic colleagues from the unwelcome glare of publicity; but her efforts lead to ever more exciting complications as the police arrive, having been tipped off by an anonymous phone call.

Also starring with Miss Fontaine will be Eric Berry, who has been seen in "Boyfriend," "Tiny Alice," and "Gideon," to mention only a few productions. Mr. Berry will also be the director for next week's production.

For an evening of suspense, spirit, and speed, we suggest "Spider's Web," with Miss Joan Fontaine—at the Cape Playhouse next week. Tickets may be purchased at the Box Office during the first intermission of this evening's play, or later by telephone at 385-3911.

Sincerely,

Charles Mooney

The Cape Half House

Route 28, West Harwich

LUNCHEON • DINNER

Daily—Congenial Country Dining

in an Authentic New England Atmosphere

Reservations Suggested — 432-1964

Distinctive fashions and accessories for casual, resort or country wear

Beth Bishop *"Fashion with a touch of Tomorrow"*

Route 28 at Academy Place **Open Year Round** **Orleans on Cape Cod**

SUBSCRIPTION COMMITTEE

Mrs. Carolyn Otis St. John
General Chairman

Dennis Committee
Mrs. Ella Mae Wood, Chairman
Mrs. Henry McHarg
Mrs. Ruth Trefrey

Orleans Committee
Mrs. William Treese, Chairman
Mrs. W. Burnham Ball
Mrs. Robert MacGregor
Mrs. George Prout

Brewster Committee
Mrs. Ransom Somers, Chairman
Mrs. R. B. Smyth
Mrs. Roland Allen

Chatham Committee
Mrs. Joseph Trethaway, Chairman
Mr. Fred Hiscock
Mrs. Lawrence F. Koerner
Mrs. Raymond Jacobs
Mrs. Patricia Patterson

South Dennis Committee
Mrs. Samuel Carothers, Chairman

Bass River Committee
Mrs. Bernard Shea, Chairman
Mrs. A. L. Lovequist
Mrs. Thomas Eaton
Mrs. Paul Webber

East Dennis Committee
Mrs. Raymond Hunting, Chairman

Dennisport Committee
Mrs. Fred Curtis, Chairman

Wellfleet Committee
Mrs. Lester Myers, Chairman

West Dennis Committee
Mrs. James Buckley, Chairman

* * *

THE CRANBERRY GOOSE, "a Country Eating Place" on Route 6A at Yarmouth Port, will surprise you with their delicious Luncheon Buffet and Dinners, served 12 Noon to 2 p.m. - 5:30 to 8:30 p.m., Afternoon Tea 3:00 - 4:30 p.m. Sundays 12 to 8 p.m. Closed Tuesdays.

"The Story of the American Revolution"
Life-Size Scenes

DRUMMER BOY MUSEUM

Open Daily 10 a.m. - 6 p.m.

COLONIAL GIFT SHOPS **HISTORICAL BOOKSTORE**
Route 6A **Brewster, Cape Cod**

WHERE SHOPPING IS A TRULY NEW AND EXCITING ADVENTURE . . . THE BAREFOOT TRADER!

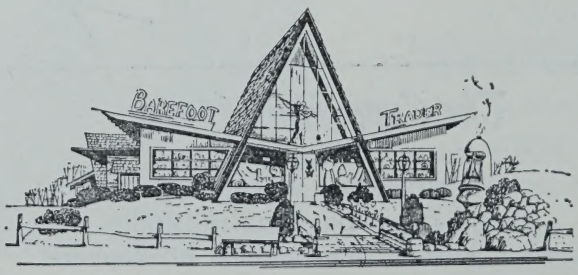

Winner of a national award for outstanding decor and gift display, the Barefoot Trader offers a most unusual array of fine gifts, gourmet foods, toys and distinctive sportswear. You'll enjoy the adventure of shopping here.

DAILY & SUNDAYS **ROUTE 28** **W. YARMOUTH**

Buttner's

A QUALITY DEPARTMENT STORE

Quality Merchandise — Courteous Service

Conveniently Located in

Hyannis - Harwich Port - Falmouth

Plymouth - Nantucket - Sandwich

For Your Shopping Pleasure

The **FALL RIVER KNITTING MILLS** now have two conveniently located outlets which feature a wide selection of knits and woolens for your satisfaction. Situated at the new Bradlee's Shopping Plaza in Falmouth, and on Iyanough Road in Hyannis, the **Sweater Bars** offer their clothing at low factory prices.

Who says Christmas only comes once a year—it's here all the time at **CHRISTMAS TREE GIFT SHOP** on Route 6A in Yarmouthport. To avoid that last minute Christmas shoppers rush why not do your Christmas shopping now? At the Christmas Tree Gift Shop you will have plenty of time to browse through the decorations, gifts and thousands of boxes of Brand Name cards marked at ½ price. A playground is supplied for children and chairs for non-shopping husbands. And don't forget to visit the other Gift Shop, **The Lion's Den** on Route 28, West Yarmouth. Stop by soon and take advantage of the Sale—choose from the wide selection of glassware, wood, brass, copper, carvings, toys, etc.

* * *

Do you have a flair for the exotic? If your taste runs to the excitingly different and you are intrigued by the romantic aura of those far-away places with the strange sounding names, then you will love **KYOTO IMPORTS** from the Far East. Kyoto is located on Rock Harbor Road in Orleans and offers a fascinating array of imports from Japan, Hong Kong, Indonesia, Thailand and many other mysterious far eastern places.

Inn OF THE Golden Ox

Rt. 6A & Tubman Rd., BREWSTER

Featuring fine German Specialties

Choice Wines & Beers

LUNCHEON 12-2 DINNER 5:30-9

SUNDAY DINNER 2-8 p.m.

Phone 896-3111

for Lodging - Dinner Reservations

Annual Lawn

FÊTE

Benefit of

Falmouth Nursing Association

50th Year — 1916 - 1967

On the Village Green

FALMOUTH

Thurs., Aug. 3 — 2 to 8 p.m.

FOR CHARTER OR HIRE

Auxiliary Converted 50 ft. Gloucester Fishing Schooner

"LEONIDAS TAYLOR"

Sailing daily from the Hyannis Marine Service Dock

9 & 11 a.m. — 2, 4 & 8 p.m.

Six passengers each trip. Total cost $25 per trip

TED FROTHINGHAM

Tel. reservations 775-5662 or see Capt. Ted or Frank James on dock

8 a.m. to 7 p.m.

Hyannis Jewelry Shop

DIAMONDS • WATCHES • SILVERWARE

A large Selection of Gold and Silver Cape Cod Charms

376 Main Street Hyannis, Mass.

775-1053

BUTTNER'S, a quality department store, is conveniently located in four towns to better serve the Cape. Situated in Hyannis, Harwich Port, Falmouth and Sandwich, Buttner's features courteous service with its selections of clothing, linens, and varied accessories. Having outfitted Cape visitors and residents for many years, Buttner's is prepared to meet your needs in apparel with reliability and quality.

MARK - FORE & STRIKE, are at Cape locations for your summer convenience and shopping satisfaction. Mark - Fore & Strike are so well located at Chatham and Osterville they can easily be reached from any place by driving only a few miles. Each store is presenting for your approval . . . a most complete and tasteful selection of resort wear for men and women.

STAY AT

BLUE ROCK MOTOR INN

On beautiful Blue Rock Golf Course

40 New Rooms - T.V. - Phones - Air Conditioning
Private Balconies - Heated Pool - Tennis Court

One of Cape Cod's Most Unique Setups

Contact BLUE ROCK MOTOR INN - South Yarmouth, Mass. Phone 398-6962

Entrances off High Bank Road, North Main St., and Great Western Road

SWEATERS for the whole family

Route 28
Iyanough
Road
HYANNIS

FALL RIVER KNITTING MILLS

Route 28
Next to
Bradlee's
FALMOUTH

Direct from the FACTORY - TO - YOU

Main factory and salesroom: Fall River, Mass.

ORIGINAL INTERNATIONAL BUFFET

You will find dining at Bacon Farm Inn a novel and pleasant adventure — the charm of the lovely old mansion is a perfect setting for the enticing dinners and tasty pastries . . . Just a glimpse of the INTERNATIONAL BUFFET table will tempt the most jaded appetite. May we welcome you this evening.

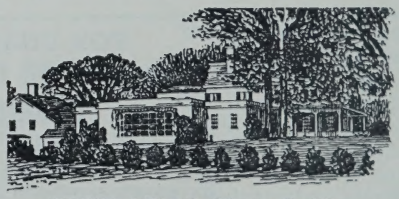

DINNER 5:30 to 9:00 daily

SUNDAY 12:30 to 9:00

BACON FARM INN & RESTAURANT

Tel. 362-6409

Mr. and Mrs. T. Rapo, Owners

ROUTE 6A, CRANBERRY HIGHWAY, BARNSTABLE

A great job is just an hour away.

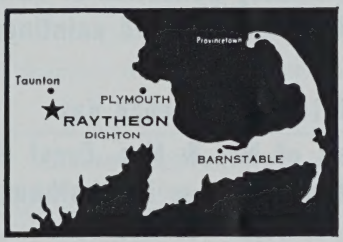

ENGINEERS • BUSINESS SYSTEMS ANALYSTS • COST ESTIMATORS
ACCOUNTANTS • PROGRAMMERS

While you're vacationing on Cape Cod consider the possibility of living in this beautiful area the year round. Visit Raytheon's nearby Dighton facility. We're just about an hour away from where you are now. Take half a day to find out about the many career opportunities available. Learn how you can take part in such important projects as

.... the automated Computer Channel Display (CDC) system for the Federal Aviation Agency's new National Airspace System (NAS).
.... Raytheon Stormfinder Radars for FAA Air Traffic Control routes.
.... Raytheon's new line of commercial Digital Information Systems (DIDS-400).
.... Raytheon KTR microwave equipment for Comsat and educational TV links.

Raytheon Dighton is a fully-integrated manufacturing facility offering professionals the opportunity to direct the conversion of new developments into finished products. For additional information, call Joe Belanger at 822-7711. RAYTHEON COMPANY, Spring Street, Dighton, Mass.

RAYTHEON

EXCELLENCE IN ELECTRONICS

An Equal Opportunity Employer

ROBERT C. ELDRED & CO. INC.

ESTATE AUCTIONEERS

ROUTE 6A, EAST DENNIS, MASS.

is pleased to announce
their August and September schedule
of sales.

August 10 at 1:00 p.m.
Third annual sale of American paintings.

August 17 at 10:30 a.m.
The George H. Stubley Collection of 18th century furniture, Oriental art, Oriental rugs and paintings.

August 24 & 25 at 10:30 a.m. each day
The Collections of Mr. & Mrs. Ernst Holthausen removed from Proud Heritage Farm in Chatham.

August 31 at 10:30 a.m.
For various estates and assigns:
Americana, 18th century furniture, early glass and other fine collectables.

September 16 at 10:30 a.m.
The estate of the late (name withheld by request):
Important antique American and French furniture
Collection of both hooked and Oriental rugs.

There will be a public exhibition of each sale on the two days prior to the auction.

Caterer in attendance — Catalogs for each sale

385-3377

RADIO & TV
Sales & Service
Repairs

ED GOSSELIN
RADIO - RECORD - MUSIC SHOPPE
Tel. 775-0060
290 Main St., Hyannis

Phonos • Guitars
Instrument &
Music Supplies
Sheet Music

STAFF FOR THE CAPE PLAYHOUSE

of The Raymond Moore Foundation

CHARLES MOONEY — MANAGING DIRECTOR

EXECUTIVE

Lamont E. Smith II ..... Asst. Manager
Margaret Adams .... Administrative Asst.
Pamela McMurtry ..... Office Asst.
Gerald Cavanaugh ..... Box Office Treas.
Susan Adams ..... Box Office Asst.
Glenn Toscano ..... Box Office Asst.
Chick Craig ..... Playhouse Photographer
Gerard Corsini ..... House Manager
Louise Slezak ..... Mailing Secretary

TECHNICAL

Helen Pond ..... Scenic Designer
Herbert Senn ..... Scenic Designer
Lynn Montgomery ..... Stage Manager
James Baird ..... Head Carpenter
Tom Bridwell ..... Head Technician
Bobby Imamura ..... Lighting
Patricia Knight ..... Properties
Irene Fagan ..... Costumiere
Robert Anderson ..... Technician
Michael Champagne ..... Technician
William Cook ..... Technician
Verity Bostick ..... Superintendent

American Academy of Dramatic Arts — Cape Playhouse Summer Program
Thomas A. Whedon — Director

ACKNOWLEDGMENTS

The Cape Playhouse would like to express its sincere appreciation for services and incidental properties used in last week's production of "Wait Until Dark" to the following people: The Craig Studio of Photography, East Dennis; Mrs. Dorothy Stroh, Mrs. Louis Slezak, Dennis; Myer's Furniture, Hyannis; Mrs. Arnold Adams, Dennis; Jack & Dave's Automatic Washers, Inc., Hyannis; Dyer Electric Co., Hyannis; The Stage Door Restaurant, Dennis; Dennis Public Market; King's Department Store, Hyannis; Stanley Clemence, Dennis; Winstock Bostick, Dennis; and the Puritan Clothing Co., Hyannis.

Miss Bel Geddes' hairdresser for "Wait Until Dark": Dorene, of Dorene's Beauty Salon, Player's Shopping Plaza, East Dennis. Hairdressing equipment, courtesy of Frederic's Coiffures, Dennisport.

Under union regulations no photographs, motion pictures, tape recordings, etc., may be taken during performance without the express authorization of both the management and Actor's Equity Association.

FREQUENT DAILY SERVICE FROM WOODS HOLE TO
MARTHA'S VINEYARD & NANTUCKET

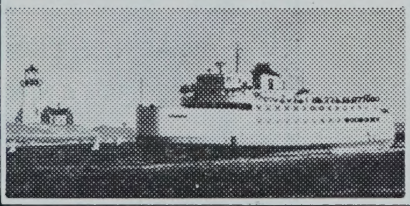

The only car/passenger service to these beautiful islands — 45 minutes to Martha's Vineyard, 2½ hours to Nantucket.
Car reservations should be made in advance.
STEAMSHIP AUTHORITY
Woods Hole, Mass.
Tel: 548-5011

Landfall
Woods Hole
Massachusetts

Waterfront Dining

Directly on Woods Hole Harbor

Overlooking the steamboat wharf and the fishing docks

Steaks — Shore Dinners and Cocktails

QUINTET, FOR DANCING EVENINGS UNTIL CLOSING

Tel. Falmouth 548-1758

VISIT
Colonial Candle Co.
OF CAPE COD, INC.
See Craftsmen making
"Masterpieces in Wax"

Two shops with Unusual Gifts

232 MAIN ST., HYANNIS
SOUTH MAIN ST., WELLFLEET

AIR CON

CAPE PLAY

AMERICA'S MOST FAM
CHARLES MOONEY —
FORTY-FI
Evenings at 8:30 — Matinees Wed

MONDAY, JULY 31, through
CHARLES
Pre

HANS C

GENER
by WILLIAM
w
TOM

NANCY DONOHUE ROBERT
a
JERRY

Directed by CHA

Incidental Music by JERRY BOCK
Set by HELEN POND

EXCITING NEW RESORT FASHI
GIFTS FOR MEN AND WOMEN

Mark·Fore & S
SPORT RESORT BEAC

MAIN STREET - CHA
WIANNO AVENU
OSTERVILLE

TIONED

OUSE DENNIS ON CAPE COD MASSACHUSETTS

S SUMMER THEATRE
NAGING DIRECTOR
SEASON
day and Thursday at 2:30 p.m.

TURDAY, AUGUST 5, 1967
DONEY
S

NRIED

TION
OODHART

GON
NANIS DAVID ROSENBAUM

USNER
ES FORSYTHE
Lyrics by WILLIAM GOODHART
Lighting by IMAMURA

S & DISTINCTIVE

ike
EAR
IAM

Anthony's of GRAY GABLES Inn INC.

Panoramic View of Cape Cod Canal
President's Road, Bourne, Mass.

Come by Land or by Sea,
But Come and See!

- Luxurious Rooms
- Private Beach and Pool
- Gourmet Foods
- Cocktails
- Banquets — Weddings
- New Captains Deck Dining Room 12 noon - 10 p.m.
- Entertainment Saturday Nites

OPEN YEAR 'ROUND
759-5722

Former Summer White House
of President Grover Cleveland

Interior Design & Decoration

Residential
Commercial

by Zosia

Furniture
Creative Fabrics
Carpeting
Lamps
Chandeliers
Accessories

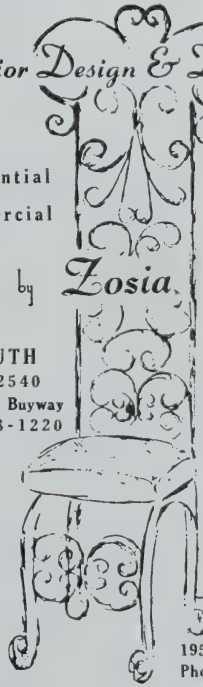

FALMOUTH
Mass. 02540
87 Queens Buyway
Phone 548-1220

BROOKLINE
Mass. 02140
195 Harvard Street
Phone BE2-5200

Hallmark of
Fine Dining

Neptune Room of HYANNIS
Telephone 775-4676

famous the world over for
ROAST PRIME RIBS of BEEF
CARVED AT YOUR TABLE
Lobster Neptune - Duckling Flambe
Adult Entertainment Nightly in the Lounge

CAST

(In Order of Appearance)

WALTER OWEN ..... TOM LIGON
JIM BOLTON ..... HANS CONRIED
DORIS OWEN ..... NANCY DONOHUE
STAN HERMAN ..... JERRY HAUSNER
WINSTON GARAND ..... ROBERT TANANIS
KEN POWELL ..... DAVID ROSENBAUM

HELEN
W.
MACLELLAN

LIFE
INSURANCE

REAL
ESTATE

OSTERVILLE
TELEPHONE
428-6775

Fifty-nine summers on Cape Cod have taught us how to fill your fashion needs. We are prepared to meet your every contingency, be it a dress, a costume, a bathing suit, or just the right accessory.

Hurwitch BROS.

Buyway Falmouth

20 Newbury St. Boston

SYNOPSIS OF SCENES

The play takes place in the studio-loft apartment of Walter Owen, in Lower Manhattan.

Time: The present.

ACT I

Late Saturday afternoon.

ACT II

Sunday afternoon.

ACT III

That evening.

SMORGASBORD

Served Nightly at 6 - 10 p.m. Over 40 items to choose from.

EAT ALL YOU LIKE $3.75

Both Hot and Cold Dishes, including Dessert and Coffee.

CAPE COD RANCH **off Bonehill Road, CUMMAQUID, MASS.**

362-9285 Between Barns. Village & Yarmouth

Real Cape Cod Food . . . in an Enchanting Seaside Atmosphere

THOMPSON BROS. CLAM BAR

ON SNOW INN WHARF AT HARWICH PORT, MASS.

No holidays on Cape Cod are complete without a visit to Thompson Brothers Clam Bar. You'll enjoy delicious meals . . . at moderate prices . . . in a colorful waterfront location where picturesque fishing boats and yachts come and go, almost within arm's reach. It's a joy to have the finest of sea food served as you gaze on the shimmering waters of beautiful Wychmere Harbor . . .

Ocean-fresh seafood, succulent lobsters, steamers, little necks, or oysters and delicious meat dishes.

Also on Route 6, North Truro

THE
Flying Dutchman
Route 28 - IYANOUGH ROAD - HYANNIS
Cape Cod's
Newest Restaurant
Fabulous
• STEAKS
• LOBSTER
• SEAFOOD
PANDORAS BOX LOUNGE
featuring
The TV, MGM, Recording Stars
MAMIE LEE and the SWING MEN

WHO'S WHO IN THE CAST

HANS CONRIED (Jim Bolton) . . . has enjoyed his appearances before the public for more than thirty years. Frequently the public has joined him in this pleasure. Nobly motivated in his early years, he has applied himself with diligence and sobriety to the Classical Theatre serving in the distinguished companies of John Barrymore, Orson Welles, Norman Corwin, Irving Reis and other unsuspecting patrons in the distant Golden Age of Radio. He performed in over a hundred motion pictures portraying a variety of roles uniform in a general lack of distinction with the possible exception of the title role in "The 5,000 Fingers of Dr. 'T'." An artistic success, it was one of the greatest financial failures in cinematic history. With the lamentable demise of both radio and cinema, the Hollywood character actor was forced to take the first of several subsequent steps downward, appearing on Broadway (New York, of course) in "Can-Can" and then starring in "Tall Story." Following this tour de force, he was forced to tour these last several years throughout the United States in "The Absence of a Cello," "Take Her, She's Mine," "Critic's Choice," "Not

The Cranberry Goose
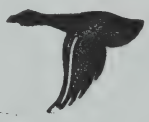
"A Country Eating Place"
DINNER ONLY
5:30 to 9:00 p.m.
SUNDAY DINNER 12 - 9 p.m.
Imported and Domestic Wines, Beer and Champagnes
In Yarmouth Port's Historic Dist.
Reserv. 362-3501 Closed Tuesdays
Route 6A Yarmouth Port

京都ドンハム
KYOTO
IMPORTS
Chinese & Japanese Paintings
Wall, Floor & Table Screens
Japanese Woodblock Prints
Antique & New Kakemono
Chinese Wood Carvings
Our Gallery contains a truly outstanding selection of fine Oriental art, some new and some very old. Our print collection features Saito, Kawano and other masters.
KYOTO IMPORTS, ROCK HARBOR ROAD, ORLEANS
Just one mile northwest from Orleans Center
Weekdays 10 to 6 — Our 8th Year

Dragon Lite Restaurant
CHINESE FOOD—COCKTAILS
家酒 光龍
ORDERS PUT UP TO TAKE OUT
OPEN ALL YEAR ROUND
11:30 A. M. TO 3 A. M.
Luncheon Specials 99c
Beautiful Cocktail Lounge
620 Main Street, Hyannis, Mass. Tel. 775-9494

in the Book," "The Pleasure of His Company," "Send Me No Flowers" and, last summer, again in the revival of "The Student Prince." His appearances on television as a professional "wise-guy" with Jack Paar, Johnny Carson and lately with Merv Griffin have effected the change in his career from that of an actor to TV personality. As to this metamorphosis, Mr. Conried has made no verbal comment but constantly affects the air of a man about to accept the cigarette but refusing the blindfold. An ardent hobbyist, he travels with a portion of his stamp collection, an unflagging interest in local museums and an unconquerable lust for oriental objets d'art. In his private life, shared with a long-patient, homefires-maintaining wife and four children, Mr. Conried supplements his player's income with the College and Ladies' Club Lecture Circuit, appearances at private parties where the lampshades are size 7⅝ and occasionally writing professional biographies for theatrical souvenir programs.

JERRY HAUSNER (Stan Herman), with some forty years experience to his credit, has been prominent in all entertainment media. On radio, he was heard with Edward G. Robinson on "Big Town" for five years, with Jack Benny, "Sam Spade" and "Suspense" among other shows. His TV work includes the featured role of Mr. Dunstall in the "Valentine's Day" series, Jerry the agent with "I Love Lucy" and the Milkman on the Dick Van Dyke Show. Film chores have included "Paths of Glory" with Kirk Douglas, "Off Limits" with Bob Hope, several Jerry Lewis flicks and comedy voices in Mister Magoo cartoons. He last toured with Hans Conried in "Take Her, She's Mine."

BAXTER TRANSPORT, INC.
DAILY SERVICE
Boston - Worcester
South Shore - Cape Cod
Route 132 Hyannis
Telephone 775-0232

Hazelton's GIFTS
Where you will find one of the largest selections of distinctive and unusual gifts.
REPRODUCTIONS CHINA
LAMPS CLOCKS
GLASS MIRRORS
CHOICE JEWELRY - LEATHER
MAIN ST. Rte. 28 DENNISPORT
398-2001

The Flying Bridge Restaurant
• LUNCHEON
• DINNER
• COCKTAILS
ENTERTAINMENT
OPEN DAILY AT NOON
Overlooking Falmouth Harbor • Falmouth, Mass.

Sea Food
Steaks
Chicken
•
Open Kitchen

THE Lobster Claw
Cranberry Hwy · Orleans · Cape Cod

Luncheons
Dinner
Cocktails
•
Dress Casual

Route 6A Orleans, Cape Cod, Mass. 255-9873

TOM LIGON (Walter Owen) has found himself appearing on stage with a number of top-ranked stars. He toured with both Tom Ewell and Durward Kirby in "The Impossible Years," and has played other roles with such luminaries as Richard Chamberlain and Art Carney, as well as with Hans Conried in "Generation." On Broadway, he was seen in "Have I Got a Girl for You." Recent stage roles have been in "Charley's Aunt," the title part in "Billy Budd," and the lead in "Hard Travelin'" which he repeated for President and Mrs. Johnson in the White House Festival of the Arts. Mr. Ligon was in the film, "Nothing But a Man" and "Hawk" is among his TV credits.

Gourmet dining within sight of the Sound
SMITH HOUSE
HARWICH PORT
Sea Street
Open daily and Sunday, 5:30-9:30
For reservations call
432-1147
notice to members and guests

NANCY DONOHUE (Doris Owen), playing the role of the daughter in "Never Too Late," appeared on Broadway and then toured the United States, Canada, South America and South Africa. Her favorite role was the artist's wife in Shaw's "Doctor's Dilemma" which she played in Baltimore. She also enjoyed playing Cathy in Jean Kerr's "Poor Richard" in Minnesota. Among her television appearances have been several assignments on "Car 54, Where Are You?". While a student at Connecticut College

The INN
548-1061
THE INN
CHAPOQUOIT ROAD
WEST FALMOUTH
LUNCHEON 12 to 2 P. M. - DINNER 6:30 to 9 P.M.
• The Pony Room Is Open Noon to Closing.
• Theatre Special on Monday Nights.
SATURDAY BUFFET by Reservation
SAM MARCUS DANSEMBLE in the PONY ROOM
Friday and Saturday Evenings — 8:30 P.M. to Midnight
COCKTAILS • DANCING • ENTERTAINMENT

OPEN
YEAR
ROUND
HYANNIS
Corner Main
& Sea St.
Breakfast Service 5 to 11 a.m.
775-5055

SIGNOR PIZZA
All Taste... No Waste!

HOURS:
11:00 a.m.
2:00 a.m.
BASS RIVER
Route 28,
So. Yarmouth
(At Bass River Sports World)
398-2251

COMPLETE TAKE-OUT SERVICE . . . NO EXTRA CHARGE

THE GAY NINETIES

Relax and Enjoy Good Food and Drink

DELICIOUS MEALS, served 6 - 11 p.m.
The **Carousel Room**, open for cocktails 4 p.m.
The **Black Horse Tavern**, open 6 - 1 a.m. for continuous entertainment, fun, gaiety, and relaxation in Ye Olde Tavern atmosphere. **On the house:** Cherrystone Clams, Cheese and Crackers from the barrel, 6 - 9 p.m. Visit **Cranberry Village.** Route 28, West Yarmouth, Tel. 775-0072 Air Conditioned

in New London, Miss Donohue captured both a Phi Betta Kappa key and a Magna Cum Laude and helped launch her acting career with the Williamstown, Mass., summer theatre.

DAVID ROSENBAUM (Ken Powell) has appeared on the New York stage in Saroyan's "The Cave Dwellers" with Geraldine Fitzgerald, "Not Enough Rope" with Elaine May, "Evenings with Chek-

OBERLIN COLLEGE

Gilbert & Sullivan Players
at HIGHFIELD, Falmouth

July 11-15	**Die Fledermaus**
July 18-22	**Patience**
July 25-29	**The Vagabond King**
Aug. 1- 5	**The Mikado**
Aug. 8-12	**The Telephone**
	The Medium
Aug. 15-19	**The Grand Duke**
Aug. 22-26	**Iolanthe**

Box Office: 548-0668
Reservations Putnam's Book Store

The SACONESSET HOMESTEAD MUSEUM SHOP

Route 28A - West Falmouth, Mass.
SHIP'S BOTTOM ROOF-HOUSE
Nearly 300 years and 9 generations of American life. Unique reproductions, crafts and wares in the Museum Shop.
Open til Oct. 29—10 a.m. - 6 p.m. daily.
Picnic Area — Farm Animals

FREE GIFTS for Children

'TWAS THE NIGHT BEFORE . . .
a very nice day in the mid of summer and all through the house, not a creature was stirring, not even a mouse . . . They were all at the beach, natch, except Mom, and she was playing it smart at the Christmas Tree Gift Shop getting all of her gift shopping done . . . How about you?
10,000 Boxes of Brand Name Christmas Cards at ½ Price.

THE CHRISTMAS TREE GIFT SHOPS

Route 6A in YARMOUTH PORT, MASS.
• **Don't forget to visit our other Gift Shop—**
THE LION'S DEN, Route 28, West Yarmouth!

THE LION'S DEN *Gift Shop*

at Stone Lion Shopping Plaza
Route 28, West Yarmouth, opposite Cinema 28

SALE NOW GOING ON—Entire stock Glassware, Wood, Brass, Copper, Pewter, Carvings, Toys, etc.

DON'T FORGET to visit our other Gift Shop—
THE CHRISTMAS TREE SHOP, Route 6A, in Yarmouth Port

hov" and the New Dramatists Committee's "Does a Tiger Wear a Necktie?". On road tours he has been seen in "Seidman and Son" and "The Zulu and the Zayda" both starring Menasha Skulnik, "Enter Laughing" and "Dear Me, the Sky Is Falling" with Molly Picon. He has appeared with the Eugene O'Neill Festival in "The Indian Wants the Bronx" and, most recently, with Viveca Lindfors in "The Martyrization of Hilda."

CHARLES FORSYTHE (Director) has directed such stars as Hermione Gingold, Arlene Francis, Dana Andrews, Eve Arden, Tom Ewell, Vivian Vance, Dane Clark, and many others. Last fall he directed Miss Gingold in her return to the London stage in a highly successful production of "Oh, Dad, Poor Dad, Mamma's Hung You In The Closet and I'm Feelin' So Sad." Mr. Forsythe divides his time between New York and Hollywood and will soon return to Hollywood to be associated with the new movie, "The Unexpected Mrs. Pollifax" starring Rosalind Russell.

* * *

DRUMMER BOY MUSEUM EXHIBITS . . . Boston Massacre, Boston Tea Party, Affair at Salem Bridge, Capture of Paul Revere, Lexington, Concord, Capture of Fort Ticonderoga, Bunker Hill, Virginia Riflemen in Canada, Hessians Landing on Long Island, Washington Crossing the Delaware, British Approaching Saratoga, Scalping of Jane McCrae, Lafayette at Brandywine, Valley Forge, Monmouth, George Rogers Clark, British Fleet Entering Charleston, Battle of Cowpens, Marion Capturing Ft. Watson, Yorktown.

CAPE PLAYHOUSE
CHILDREN'S THEATRE
SAM STILLER, PRIVATE EYE
or, Footprints on the River
Thurs., Aug. 3, 10:30 a.m. & 2:30 p.m.
Fri., Aug. 4 at 10:30 a.m.
Casts from The American Academy of Dramatic Arts
Lee and Thomas Whedon, Directors
DENNIS UNION CHURCH
(on the Village Green)
All Tickets: $1.00

COMING
BEAUTY AND THE BEAST

CAPE CINEMA Dennis on Route 6A
Performances: 2:15 - 7:00 - 9:30
DAILY & SUNDAY

Now Playing thru Tues., August 1
Dick Van Dyke Debbie Reynolds
Jason Robards Jean Simmons
Van Johnson
in **DIVORCE AMERICAN STYLE**

Opens Wednesday, August 2
Walter Matthau Robert Morse
Inger Stevens
in **A GUIDE**
FOR THE MARRIED MAN

RAYMOND MOORE FOUNDATION, INC.

A non-profit corporation for educational and charitable purposes, chartered by the Commonwealth of Massachusetts in 1948, and organized pursuant to the will of the late Raymond Moore who founded the Playhouse in 1927.

The Cape Playhouse previously controlled by the Raymond Moore Foundation is now wholly owned by the Foundation and is being operated solely for the benefit of the public and for theatre education. The Foundation also owns the Cape Cinema, the Cape Playhouse Restaurant and the Art Center, in which the American Academy of Dramatic Arts—Cape Playhouse Summer Program is conducted.

Trustees of the Foundation

Richard S. Aldrich, New York City
James J. Brosnahan, West Dennis
Oscar Cahoon, Harwich Center
Treasurer
William E. Crowell, Jr., Dennis
Assistant Treasurer
John K. Davenport, West Dennis
Julius Fleischmann, Cincinnati
Edward W. Gould, Jr., Barnstable
Howland B. Jones, Jr., Harwichport
Vice President
Joshua A. Nickerson, Chatham
Peter M. Sykes, Bass River
Secretary of the Foundation
Carl L. Schweinler, New York City
Chester W. Slack, Brewster
Mrs. Carolyn Otis St. John, Dennis
William P. Stone, East Dennis
Vice President
Edward J. Smith, Orleans
Brooks B. Thayer, South Orleans
President of the Foundation

NOW PLAYING — JULY 31 - AUG. 5

FALMOUTH PLAYHOUSE

(Off Rte. 151, Falmouth, Cape Cod)

The shapely

BARBARA NICHOLS

in a new musical satire

"The Wonderful World of Burlesque"

Eves. (except Sun.) at 8:30 Matinees, Wed. & Fri. at 2:30

BOX OFFICE (617) 563-5922

Tickets Available: Falmouth Plaza - Cape Cod Melody Tent, Hyannis
Music Box, 1523 Acushnet Ave. & 922 Purchase St., New Bedford

Week of Aug. 7 — **MYRNA LOY** in Broadway's longest running hit, **"Barefoot in the Park"**

RETURN ENGAGEMENT - NOW PLAYING - JULY 31 to SAT., AUG. 5

CAPE COD MELODY TENT
WEST MAIN ST. ROTARY, HYANNIS

BARBARA MINKUS

The Broadway Hit Musical

FUNNY GIRL

with CHARLOTTE RAE

Eves. at 8:30 Thurs. & Sat. Mat. at 2:30

Wednesday, August 2 at 11 a.m. — PINOCCHIO

THEATRE - DINNER $7.95 — Phone 775-4295

PHONE RESERVATIONS 775-9100 BOX OFFICE OPEN 10 a.m. - 10 p.m.
Mail Orders to Cape Cod Melody Tent, West Main Street, Hyannis.

DAILY EXCURSIONS TO NANTUCKET and MARTHA'S VINEYARD

• For The Longest Visit •

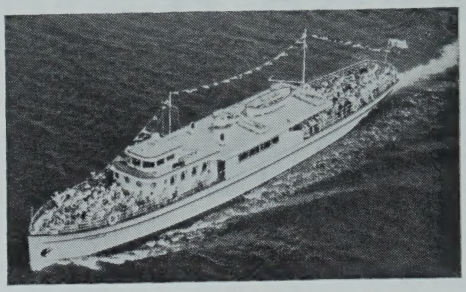

• Low Cost Fares •

SAILING FROM PLEASANT STREET, HYANNIS

Motor Vessel KATERI-TEK
Nantucket Daily Schedule

Lv. Hyannis	10:05 A.M.
Arr. Nantucket	12:00 Noon
Lv. Nantucket	3:30 P.M.
Arr. Hyannis	5:30 P.M.

Motor Vessel CATHERINE-TEK
Martha's Vineyard Daily Schedule

Lv. Hyannis	10:15 A.M.
Arr. Oak Bluffs	11:45 A.M.
Lv. Oak Bluffs	4:15 P.M.
Arr. Hyannis	5:45 P.M.

Easy Chairs—PHONE HYANNIS 775-1222 for Reservations—500 Car Parking Lot
Adults Round Trip Fares: $6.00 - Free Day Parking

• 2 Ships • **NANTUCKET EXPRESS LINES, INC.**

FOR YOUR DINING AND SHOPPING PLEASURE BE SURE TO VISIT

MOBY DICK'S & LOBSTER-IN-THE-ROUGH

Everyone loves shopping and dining at this famous shop and restaurant. Moby Dick's is noted for its exciting arrays of unusual gifts, gourmet foods, toys, sportswear and distinctive Colonial Furniture reproductions. Lobster-In-The-Rough is equally noted for its wonderfully relaxed, come-as-you-are, family atmosphere . . . its superb sea foods, chicken and charcoal broiled steaks. Open daily and Sundays from 8 AM to 10 PM, you can enjoy breakfast, luncheon or dinner at Lobster-In-The-Rough, and combine it with a leisurely shopping spree at Moby Dick's, next door!

JUST 2 MILES EAST OF HYANNIS * RT. 28 * WEST YARMOUTH